

Project Fact Sheet

Winter Park High School (Comprehensive)

2100 Summerfield Rd
Winter Park, FL 32792

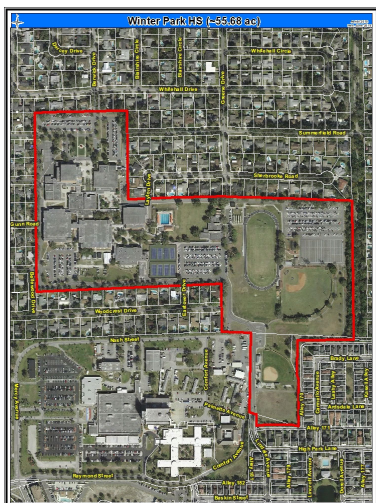

Project Information:

- **Building Completion Date:** Jun 2025
- **Project Completion Date:** Jun 2025
- **School Opening:** N/A
- **No. on Sales Tax Referendum:** N/A
- **Student Capacity:** 2741
- **Gross Floor Area:** 380,420
- **Site Area:** 55.7 acres
- **District:** 1
- **Learning Community:** NE

Architect: CT Hsu

Contractor: CPPI

Project Manager: Cass Hurst

Adopted Budget: \$75.4 M

Project Description:

Construction/ Renovation of:

- Classroom Technology
- Replacement of Systems
- Various improvements campus wide

Project Update:

NTP for design services was issued 3/16 and CM Pre-Construction Services 3/25.

Phase I design documents were received June 30th with PM Team review comments due 8/1.

The initial public meeting is likely to occur in the fall of 2022 (after students return).